



The Academic Value Chain for Student Success Using CLR

IMS Digital Credentials Summit

November 13, 2019

Redmond, WA

Suzanne Carbonaro

Director of Client Success

Mustafa Sualp

CEO



WE ARE ALL
STUDENTS



ELEVATORS

EXIT

BYU
IDAHO



UCI IRVINE



MESSIAH
COLLEGE™

THE
UNIVERSITY
OF IOWA



THE UNIVERSITY
of
WISCONSIN
MADISON

UNIVERSITY OF
Nebraska



ST. CLOUD STATE
UNIVERSITY



UNIVERSITY of
ROCHESTER



Penn
UNIVERSITY of PENNSYLVANIA

Community
College
of Philadelphia

TEXAS A&M
UNIVERSITY



Jefferson™



RUTGERS

AEFIS Academic Value Chain for Student Success

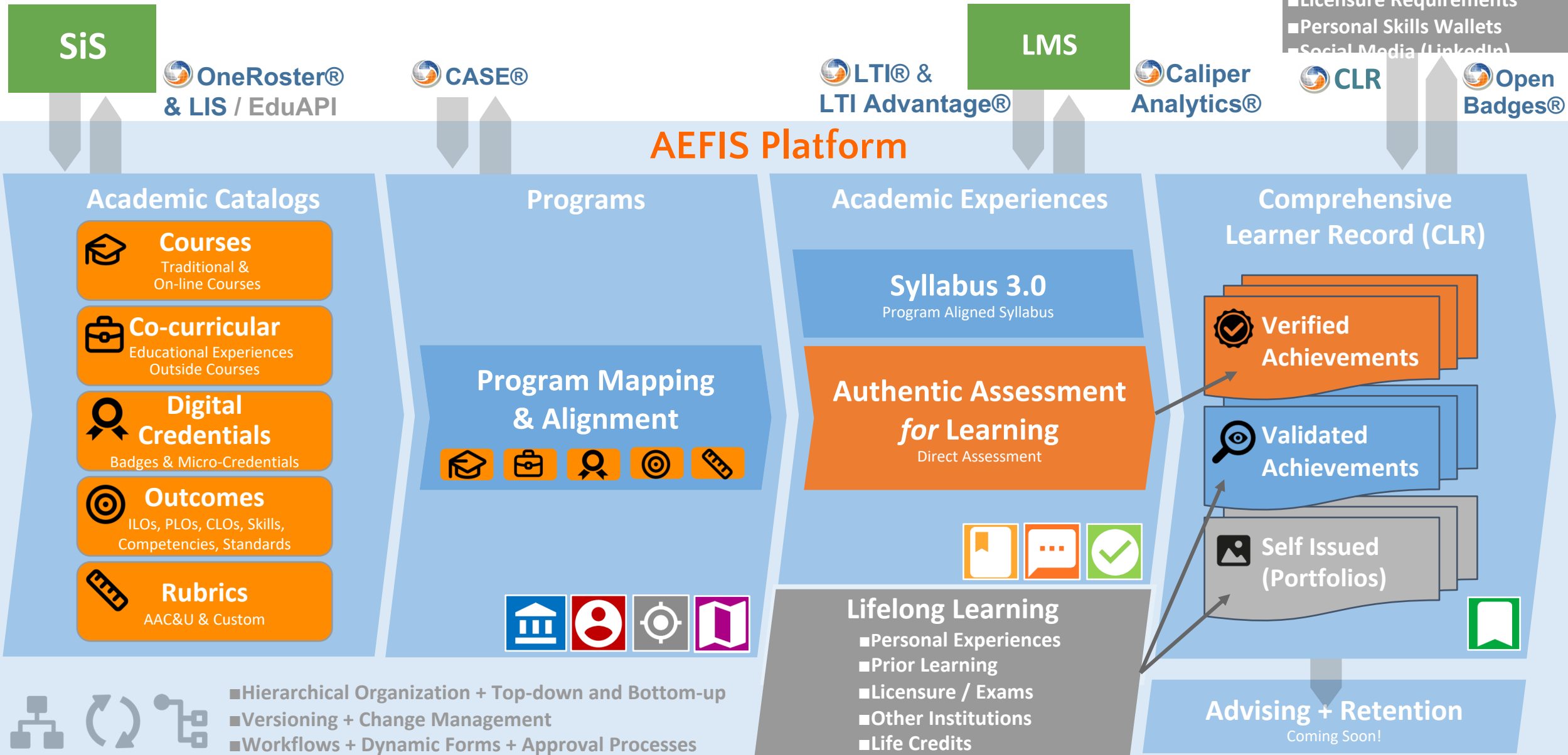

- Career Platforms (Handshake)
- Other Institutions
- Licensure Requirements
- Personal Skills Wallets
- Social Media (LinkedIn)

- CLR
- Open Badges®



Awards &
Recognitions

AACP

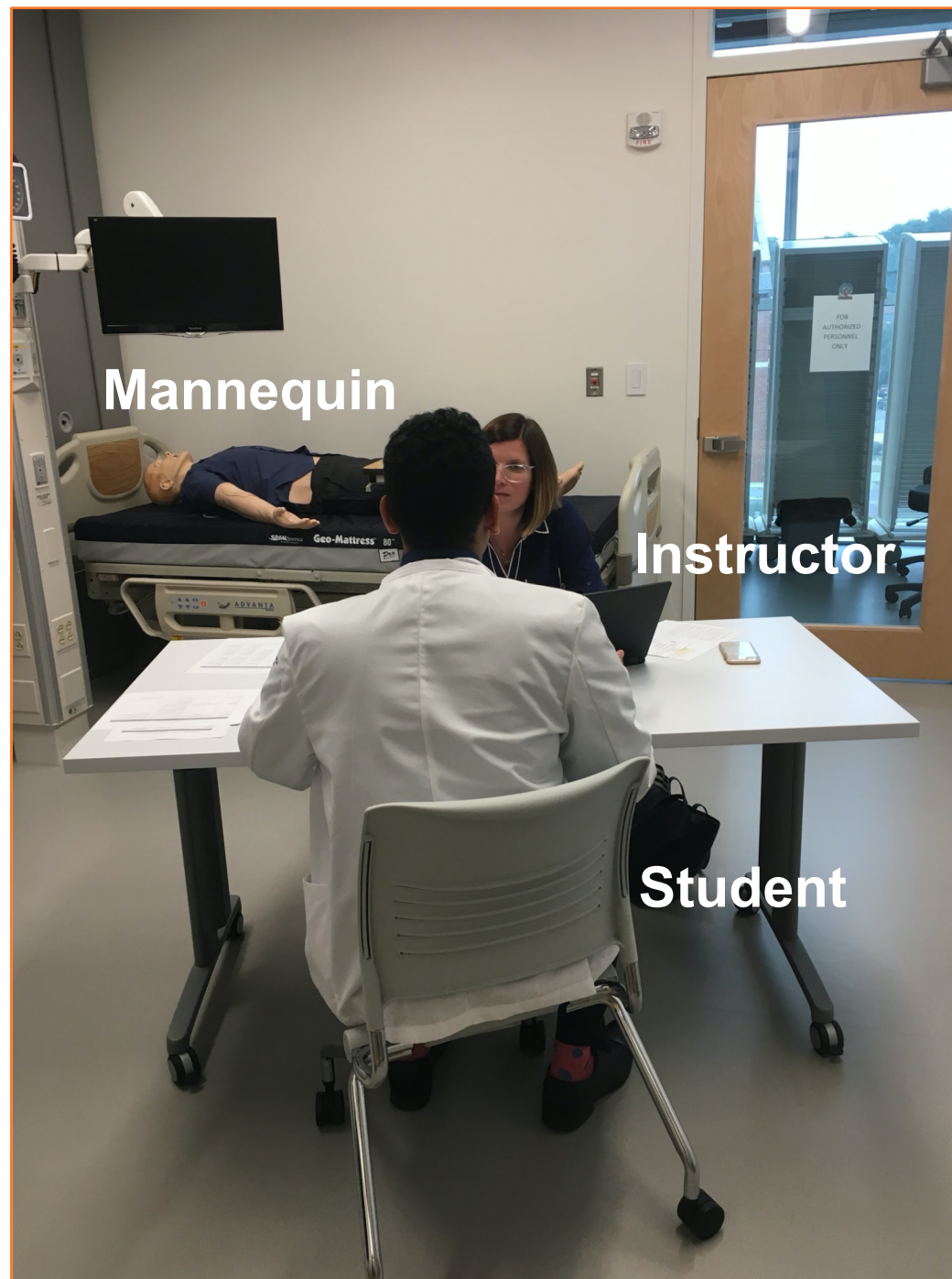

Mannequin

Instructor

Student



Instructor

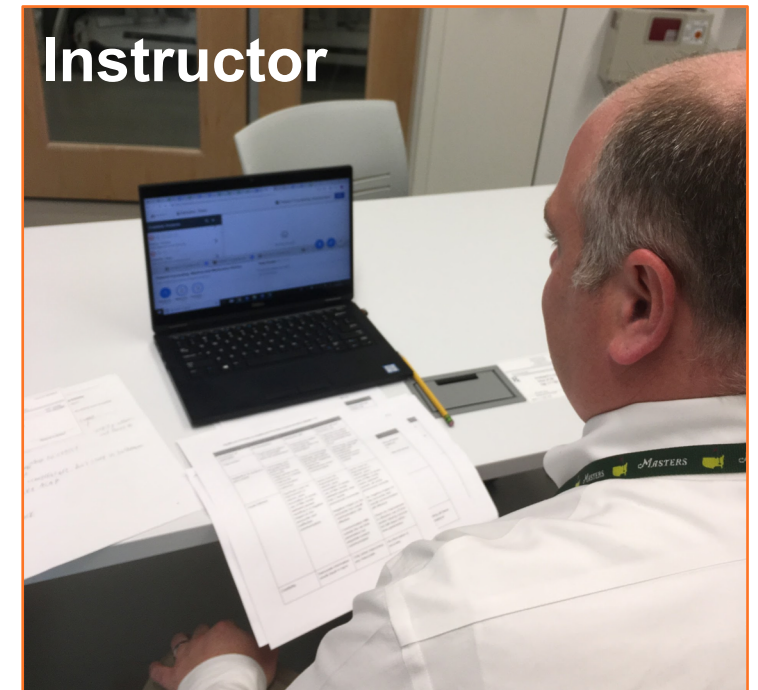

Instructor

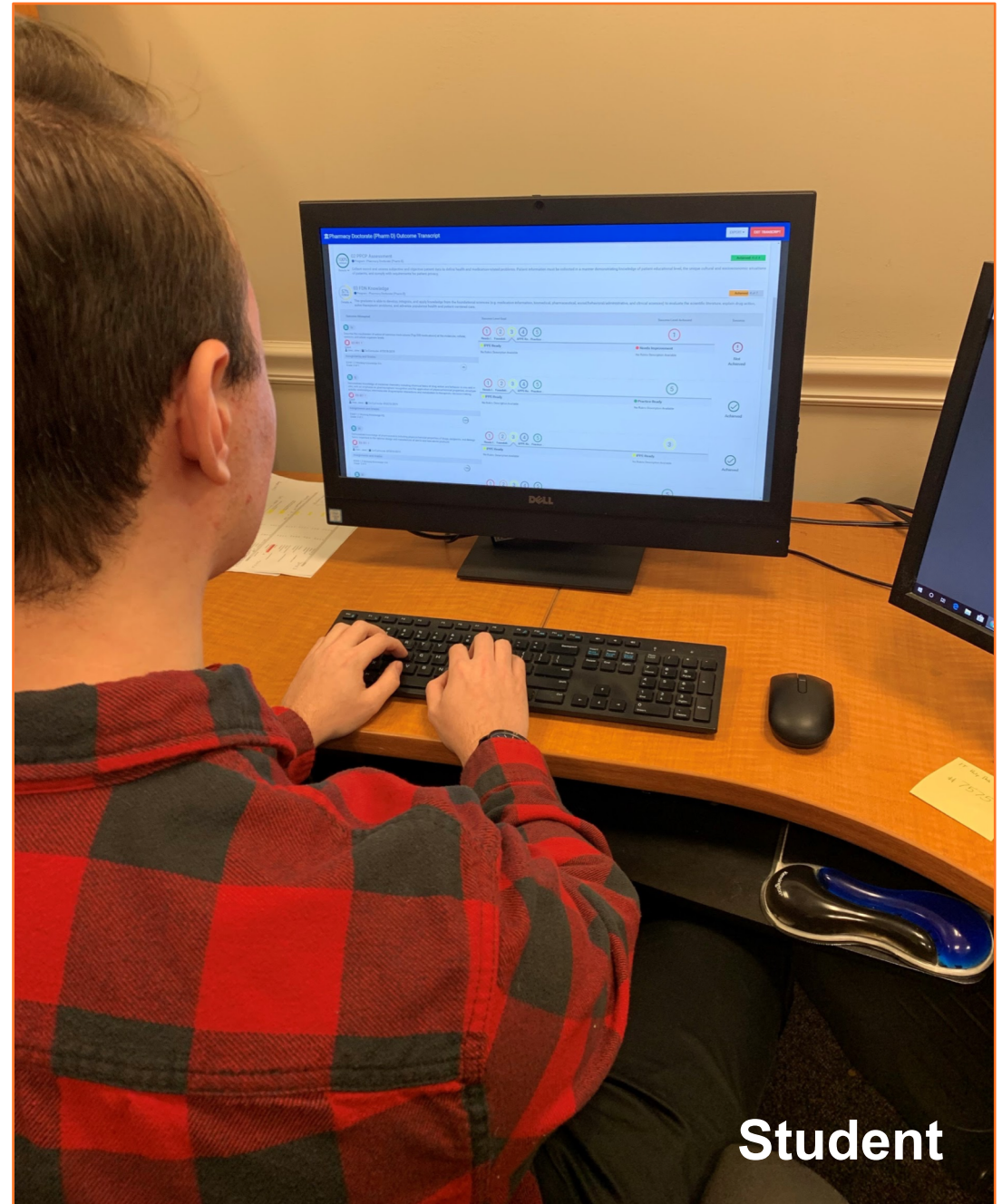
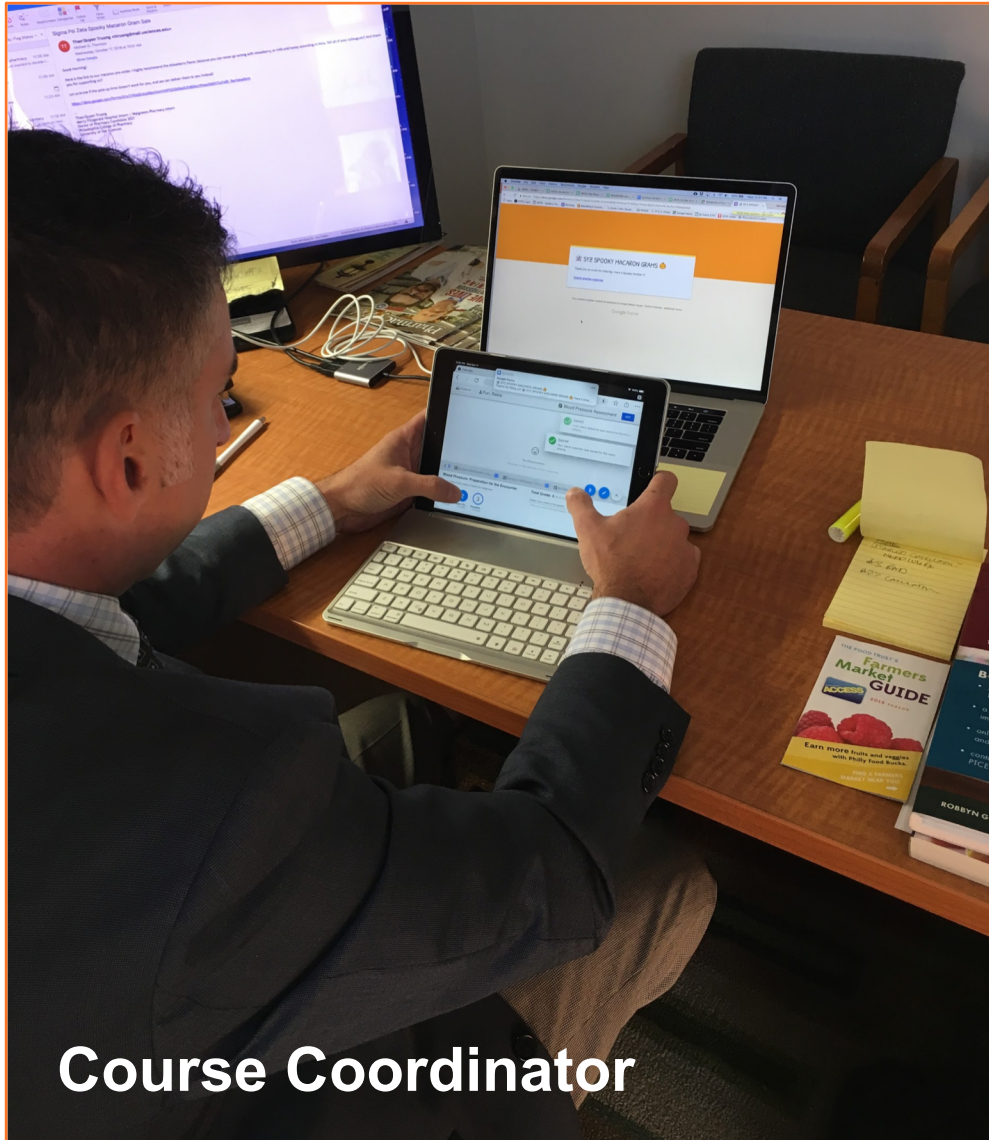



Welcome, Alex!

Your last sign in was Saturday, May 18, 2019 10:31:44 AM EDT



Comprehensive Learner Record



My Assignments



Comprehensive Learner Record

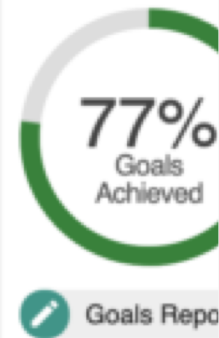

GOAL PERFORMANCE FOR ALL TERMS

Co-Curricular AY2018-2019
• Goals Achieved: 85%



Goals Reported: 22



Goals Achieved: 17



View CLR



PS 347

Abnormal Psychology

Primary Faculty: User, Ashley



RX 305 01

Congratulations!

You have completed all of your surveys.

Pharmacy Doctorate (Pharm D)

Pharmacy Doctorate (Pharm D)

Alex Student

Program: Pharmacy Doctorate (Pharm D)

Cumulative CLR as of: May 18, 2019



OUTCOME SPACESSELECT A TERMFILTER VIEWEXPORT CLR

ALL OUTCOMES PERFORMANCE SUMMARY

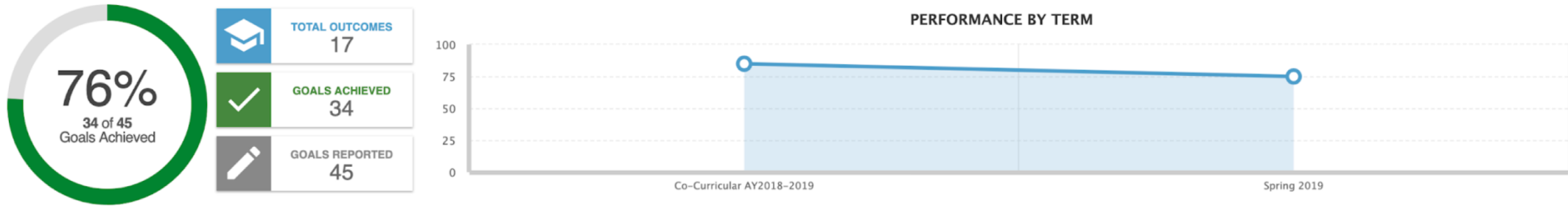

PHARMACY DOCTORATE (PHARM D) DETAILS

01 FDN KNOWLEDGE

ACPE STANDARDS

ACHIEVED: 0% (0 OF 1)

The professional program leading to the Doctor of Pharmacy degree (hereinafter "the program") develops in the graduate the knowledge, skills, abilities, behaviors, and attitudes necessary to apply the foundational sciences to the provision of patient-centered care.

Learning Experience	Assignments and Grades	Success
<div><div>RX 355 01</div><div>iPSDT2: Cardiovascular 1</div><div>Spring 2019</div><div>User, Jane</div></div>	<div><div>Patient Counseling- Lab 1</div><div>Grade: 7 of 7 Preview Download</div></div>	<div>100%</div>
Outcome Attempted	Success Level Earned	
<div><div>3m</div><div>Demonstrate knowledge of pathophysiology including basic principles, mechanisms, functional changes and metabolic sequelae of human disease impacting cells, organs, and systems.</div><div>C672</div><div>Students will describe the pathophysiology, etiology, risk factors for hypertension, hyperlipidemia, and heart failure, and how cardiovascular medications (Diuretics, Calcium Channel Blockers, ACE inhibitors, ARBs and Renin Inhibitors, MRAs, Alpha and Beta-blockers, Direct Vasodilators, Peripheral and Centrally Acting</div></div>	<div><div>1</div><div>2</div><div>3</div><div>4</div><div>5</div></div> <div><div>Needs Imp...</div><div>Foundational</div><div>APPE-Rea...</div><div>Practice R...</div></div> <div><div>IPPE-Ready</div></div> <div>No Rubric Description Available</div>	<div><div>!</div><div>Not Achieved</div></div>



**“It always seems
impossible until it is done.”**
- Nelson Mandela

Questions?

What are your ideas?

Q&A

Thank you!

Let's discuss.

